

INITIAL RECEIPT

United States Department of the Interior
Bureau of Land Management
 DIV OF LANDS, MINRLS & ENERGY
 ONE N CENTRAL AVE
 PHOENIX, AZ 85004 -4427
 Phone: 602-417-9200

Receipt	
No:	4855116

Transaction #: 4983696	
Date of Transaction: 12/23/2020	
CUSTOMER:	
GEORGE HUTCHENS 593 S MAIN ST RUSSELL,KS 67665-3557 US	

LINE #	QTY	DESCRIPTION	REMARKS	UNIT PRICE	TOTAL
1	1.00	LOCATABLE MINERALS / MINING CLAIMS-NEW,UNADJUD, ONE OR MORE AUTH NOS / NEW MINING CLAIM PROCESSING FEE CASES: AMC462483/\$20.00		- n/a -	20.00
2	1.00	LOCATABLE MINERALS / MINING CLAIMS-NEW,UNADJUD, ONE OR MORE AUTH NOS / NEW MINING CLAIMS LOCATION FEE CASES: AMC462483/\$40.00		- n/a -	40.00
3	1.00	LOCATABLE MINERALS / MINING CLAIMS-NEW,UNADJUD, ONE OR MORE AUTH NOS / NEW MINING CLAIMS MAINTENANCE FEE CASES: AMC462483/\$165.00		- n/a -	165.00
TOTAL:					\$225.00

PAYMENT INFORMATION			
1	AMOUNT:	225.00	POSTMARKED: N/A
	TYPE:	CHECK	RECEIVED: 12/23/2020
	CHECK NO:	590	
	NAME:	WELLS, WILLARD Z BOX 1 CRIPPLE CREEK CO 80813 US	

REMARKS

SCANNED

ENTERED

JAN 05 2021

ZMC 1/5/2021

This receipt was generated by the automated BLM Collections and Billing System and is a paper representation of a portion of the official electronic record contained therein.

CORRESPONDENCE

TRANSFERS

MAINTENANCE FEES
WAIVERS
POL/NOI

MISCELLANEOUS

December 15, 2020

Bureau of Land Management:

Please find enclosed one mining claim to be recorded along with a check in the amount of \$225.00 to cover same. Also included is an envelop for the return of the recorded documents.

Please be sure to send the documents back in the enclosed envelop.

Thanking you in advance for your prompt attention, I remain,
Respectfully,

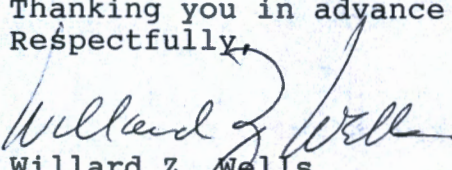
Willard Z. Wells

RECEIVED
BLM AZ STATE OFFICE
2020 DEC 23 A 7 41
PHOENIX, ARIZONA

**LOCATION NOTICES
AMENDMENTS
STATUS SHEET
GEO REPORT/MTP**

MINING CLAIM STATUS REPORT - Assessment Year 2020

Data Entered: 1/5/2021

MTP Checked By: MC
GEO Checked By: WU

LEAD SERIAL NUMBER: AMC 462483 thru AMC _____

NUMBER OF CLAIMS & TYPE:

CHARGES:

LODE _____
1 PLACER _____
ASSOCIATION PLACER _____
MILL SITE _____
TUNNEL SITE _____

Processing Fee @ \$20 = \$ 20
Location Fee @ \$40 = \$ 40
Maintenance Fee @ \$165 = \$ 165
Add'l Maint Fee for Assoc Placer = \$ _____
SUBTOTAL \$ _____

TOTAL ACREAGE: _____ Per Claim
(Placer Only)

Other Fees \$ _____
Other Fees \$ _____

NUMBER OF LOCATORS: _____

TOTAL \$ 225

DOCUMENTS RECEIVED VIA: Over-the-Counter [] Mail [] TIMELY FILED: Yes [] No []

LEGAL DESCRIPTION: T 22N R 17W SEC 18, 19
T _____ R _____ SEC _____
T _____ R _____ SEC _____
T _____ R _____ SEC _____
T _____ R _____ SEC _____

BLM [] FOREST SERVICE [] _____ SUBJ TO PL 359: Yes [] No []
WILDERNESS AREA [] _____

SPLIT ESTATE: N/A [] SX [] PX [] OTHER [] _____
SRHA [] Was proper Notice filed if located on SHRA Land? Yes [] No []

RECONVEYED MINERALS ON BLM LAND REQUIRE OPENING ORDER FROM 1944 TO 1993:

Open to Entry On _____ N/A []

COMMENTS/STATUS: VOID [] PARTIALLY VOID [] PVT MINERALS [] WITHDRAWN LANDS []
OTHER [] _____

[] Claimant acknowledges that portions of the following claim(s) site(s) may be void or voidable.

Printed Name of Claimant _____ Signature of Claimant _____

*****FINAL ADJUDICATION*****

DATE _____ INITIALS _____

AMC462483

#485516

FEE# 2020060534

OFFICIAL RECORDS
OF MOHAVE COUNTY
KRISTI BLAIR,
COUNTY RECORDER



10/19/2020 01:49 PM Fee: \$30.00

PAGE: 1 of 3

PLACER LOCATION CERTIFICATE

KNOW ALL BY THE PRESENTS:

That, GEORGE E. HUTCHENS
593 S. MAIN ST.
RUSSELL, KANSAS 67665

the undersigned citizens of the United States, residents of the County of RUSSELL, State of KANSAS, having complied with the provisions of Chapter 6, Title XXXII, of the Revised Statutes of the United States, and with the local customs, laws and regulations, claim by right of discovery and location, the WHITE ELEPHANT EXTENSION #4 placer claim, situate, lying and being in The Wallapai Mining District, County of Mohave, State of Arizona, described as follows, to wit:

Beginning at Cor. #1, Whence the NW Cor. Sec.19 T22N R17W Gila and Salt River Base Meridian bears N73°W 1800 ft.;

- Thence S40°E 500 ft. to Cor. #2
- Thence N35°E 1740 ft. to Cor. #3
- Thence N40°W 500 ft. to Cor. #4
- Thence S35°W 1740 ft. to Cor. #1 the p. & B.

RECEIVED
SUN. AZ. STATE OFFICE
2020 DEC 23 A 1 41
PHOENIX, ARIZONA

AMC462483

20 acres.

DATED AND POSTED on the ground this 5th day of OCTOBER, 2020.

LOCATOR(s) AGENT

Print Name(s) Willard Z. Wells
WILLARD Z. WELLS

Signature(s) _____

(THIS MAP MUST BE ATTACHED TO LOCATION CERTIFICATE)

MAP OF WHITE ELEPHANT EXTENSION #4

attached to and hereby made a part of the Location Certificate, which map is prepared from an actual field survey of said Claim.

1. Name and Address of Discoverer of Claim:

Name GEORGE E. HUTCHENS

Address 593 S. MAIN ST.

RUSSELL, KANSAS 67665

2. Legal Subdivision of the land upon which the claim is located, if such land is surveyed:

NW, SW, SE Quarter of Section 19, 18, Township 22N Range 17 West of the

Gila and Salt River Base and Meridian, in the County of Mohave, State of Arizona.

3. The claim pattern with courses and distances of the boundary lines is as follows:

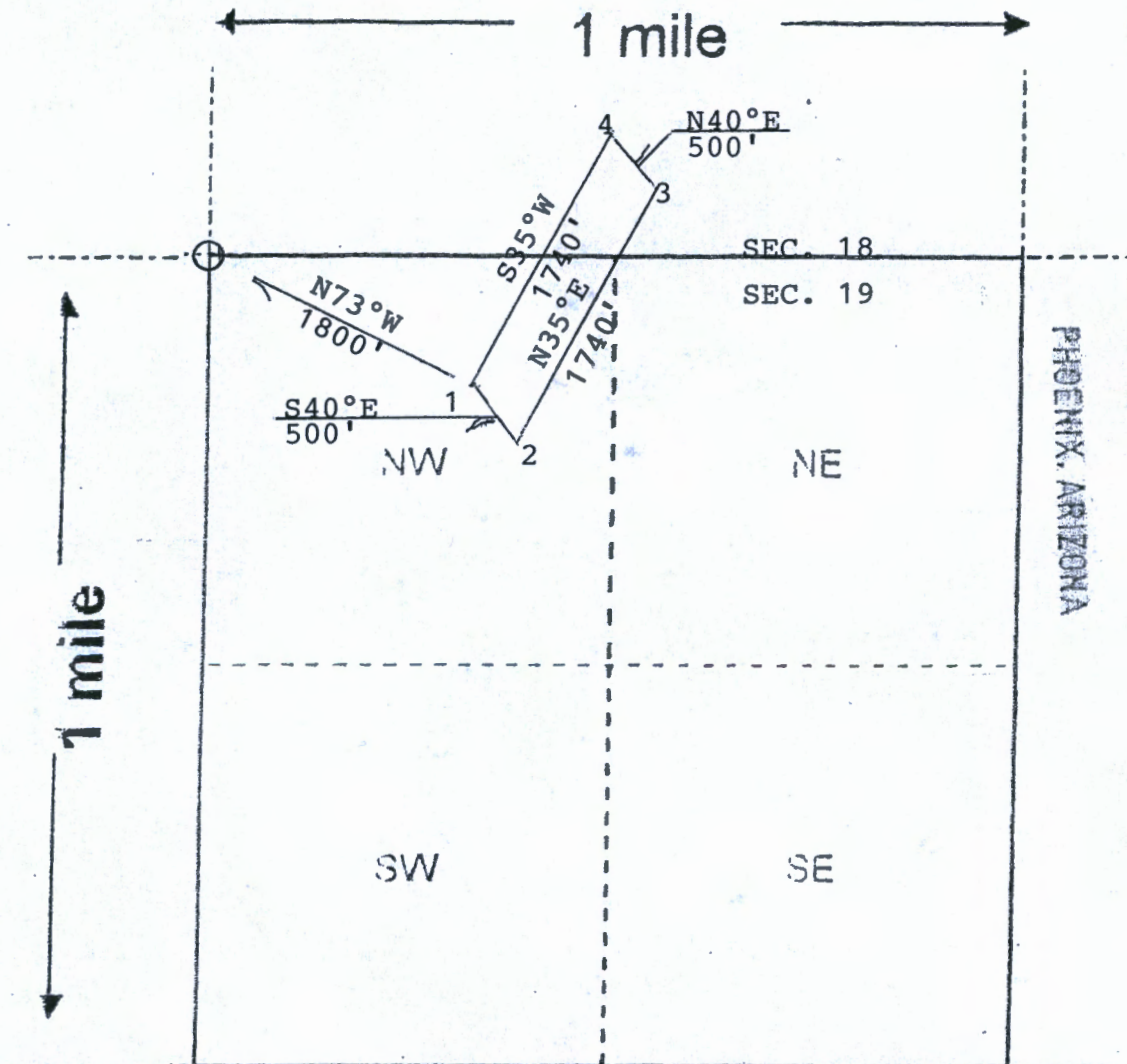

PHOENIX, ARIZONA

2020 DEC 23 A 7 41

RECEIVED
GEN. & STAFF OFFICE



AMC462483



LR2000 Internal

CR Geographic Report with Land

[Download User Guide \(pdf\)](#)

Purpose: This report produces a geographic listing of case information based on retrieval by Meridian/Township/Range. This report format will display the case type, case disposition, meridian, township, range, section, survey type, survey number, surface management agency, pending actions, serial number, and total case acres.

To refresh the query, do a **Ctrl-R**. It resets the page and clears any criteria fields that may have entries.



No Results

The specified criteria didn't result in any data. This is often caused by applying filters and/or selection steps that are too restrictive or that contain incorrect values. Please check your analysis filters and selection steps, and try again. The filters or selection steps currently being applied are shown below.

Filters

Disposition is equal to **AUTHORIZED, CANCELLED, EXPIRED, PENDING, REJECTED, RELINQUISHED, WITHDRAWN**
and Meridian Township Range Section is equal to **14 0220N 0170W 018**
and Admin State is equal to **AZ**

[Return - Refresh](#)



LR2000 Internal

CR Geographic Report with Land

[Download User Guide \(pdf\)](#)

Purpose: This report produces a geographic listing of case information based on retrieval by Meridian/Township/Range. This report format will display the case type, case disposition, meridian, township, range, section, survey type, survey number, surface management agency, pending actions, serial number, and total case acres.

To refresh the query, do a **Ctrl-R**. It resets the page and clears any criteria fields that may have entries.



No Results

The specified criteria didn't result in any data. This is often caused by applying filters and/or selection steps that are too restrictive or that contain incorrect values. Please check your analysis filters and selection steps, and try again. The filters or selection steps currently being applied are shown below.

Filters

Disposition is equal to **AUTHORIZED, CANCELLED, EXPIRED, PENDING, REJECTED, RELINQUISHED, WITHDRAWN**
and Meridian Township Range Section is equal to **14 0220N 0170W 019**
and Admin State is equal to **AZ**

[Return](#) - Refresh

Consolidated Holdings Co.
P.O. Box 1
Cripple Creek, CO 80813

DENVER CO 802
18 DEC 2020 PM 4 L



RECEIVED
BLM AZ STATE OFFICE
2020 DEC 23 A 7 41
PHOENIX, ARIZONA

BUREAU OF LAND MANAGEMENT
ONE NORTH CENTRAL AVE. SUITE 800
PHOENIX, AZ 85004-4427

85004-442700

